

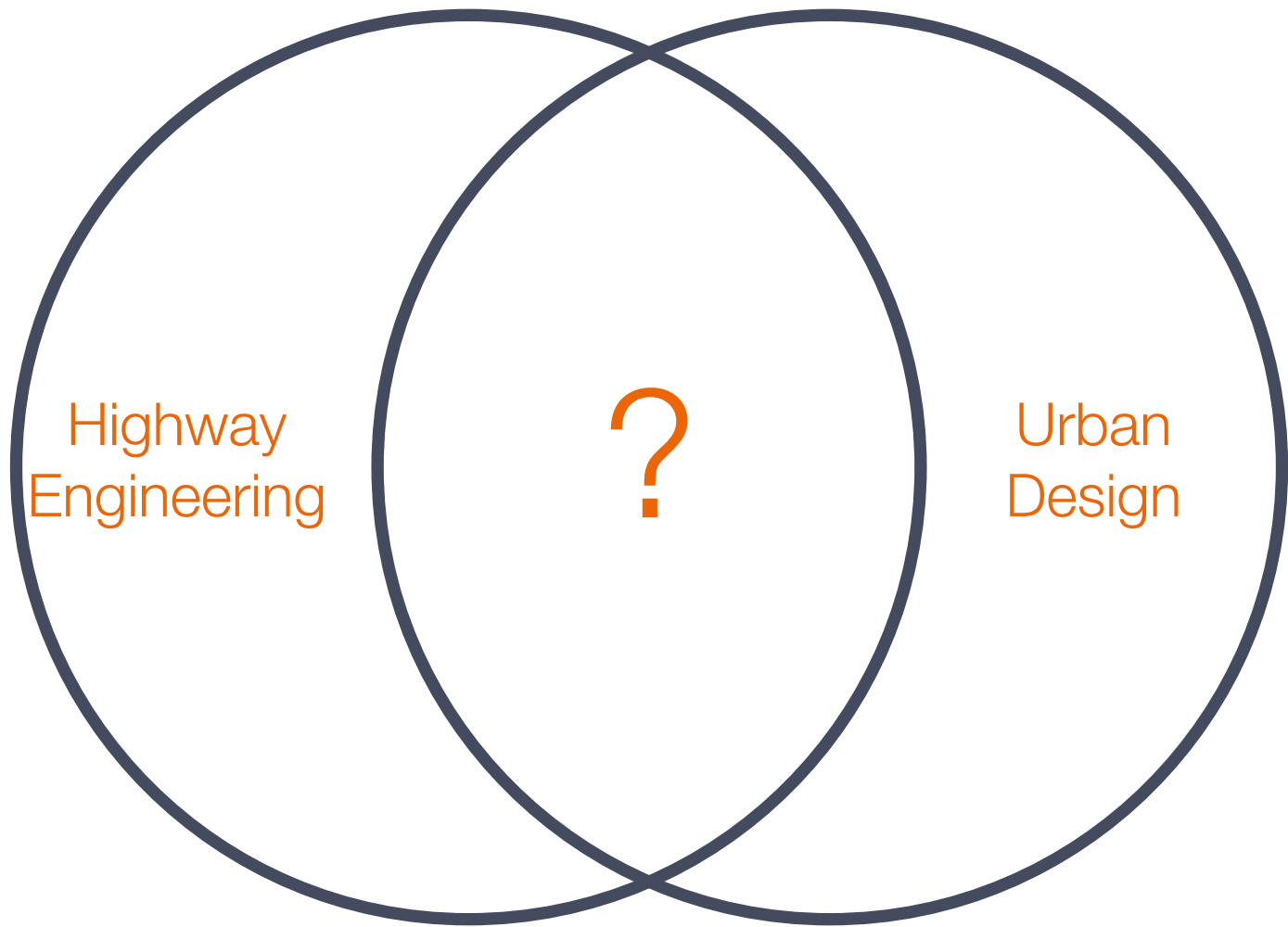

# Enjoy Waltham Forest

Delivering better streets

Amy Priestley - Urban Designer  
LB Waltham Forest





# The Programme

Villages

Town Centres

Routes

Complementary measures

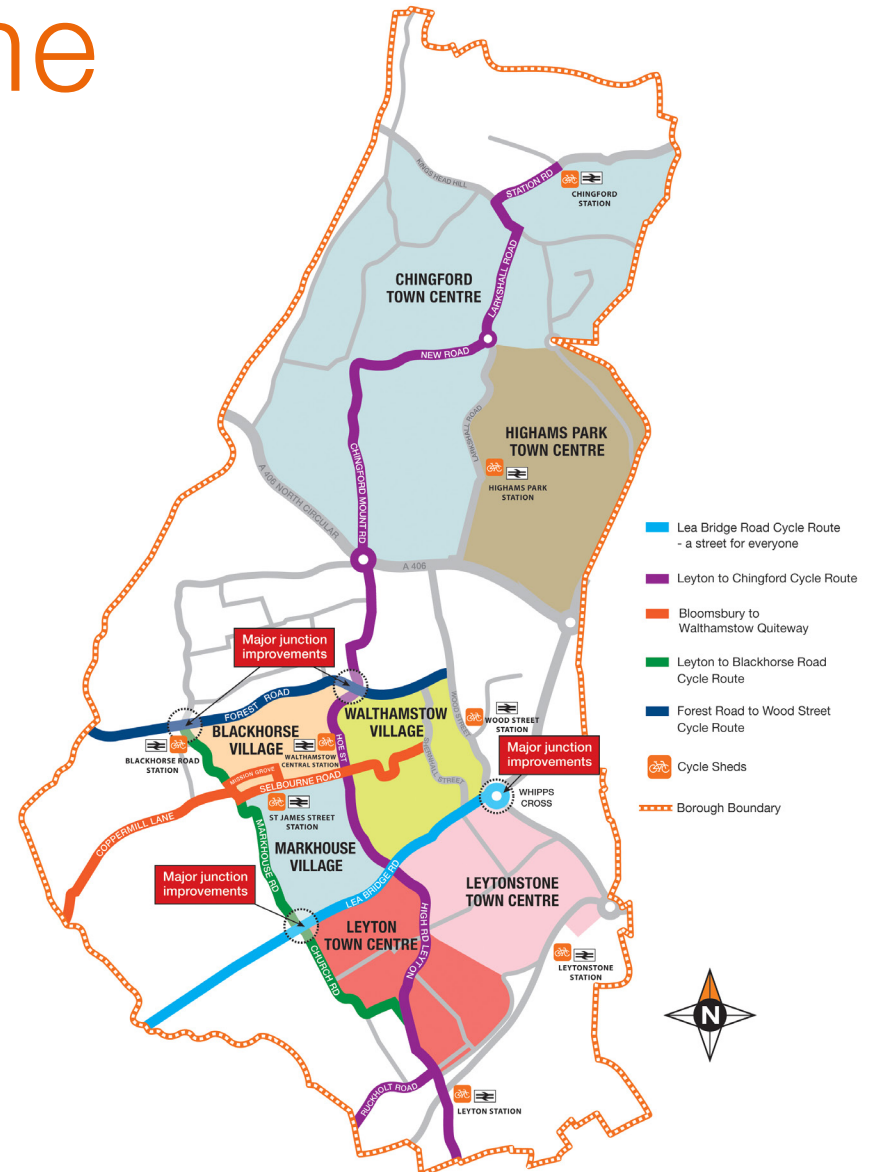



- Existing one-way
- Proposed one-way
- Proposed two-way
- Road closure with feature
- 'Copenhagen' crossing
- Bridge improvement / Public art
- Junction Improvement
- Landscaping
- Streetscape Improvement
- Road to be resurfaced





- Existing one-way
- Proposed one-way
- Proposed two-way
- Road closure with feature
- 'Copenhagen' crossing
- Bridge improvement / Public art
- Junction Improvement
- Landscaping
- Streetscape Improvement
- Road to be resurfaced











E17  
KEBABISH  
PAKISTANI  
&  
CHINESE  
020 8520 2737

41

Halal

E17  
KEBAB  
020 8520 2737

ANY KIND OF  
CASH  
0208 257 0710

Special Offer  
DOUBLE KEBAB ROLL  
With Free Can of Drink

Special Offer  
RICE WITH MEAT  
With Free Can of Drink

Special Offer  
CHICKEN RICE  
With Free Can of Drink





Percentage change in  
vehicle counts 2014 to  
2016

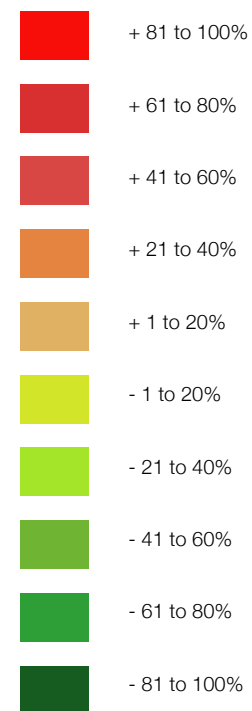

# Re-making neighbourhood centres



# Orford Road





# Orford Road





# Orford Road





# Orford Road

for this  
Berlin Wall  
and  
Iron Curtain  
Give us back our  
Conservation Village

STOP  
CLOSING  
OUR ROADS  
E17Streets4All

STOP  
CLOSING  
OUR ROADS  
E17Streets4All

PRISONER  
IN MY  
OWN  
VILLAGE

[www.enjoywallthamwest.co.uk](http://www.enjoywallthamwest.co.uk)

I  
♥  
Walltham  
Holland



# Francis Road





# Francis Road

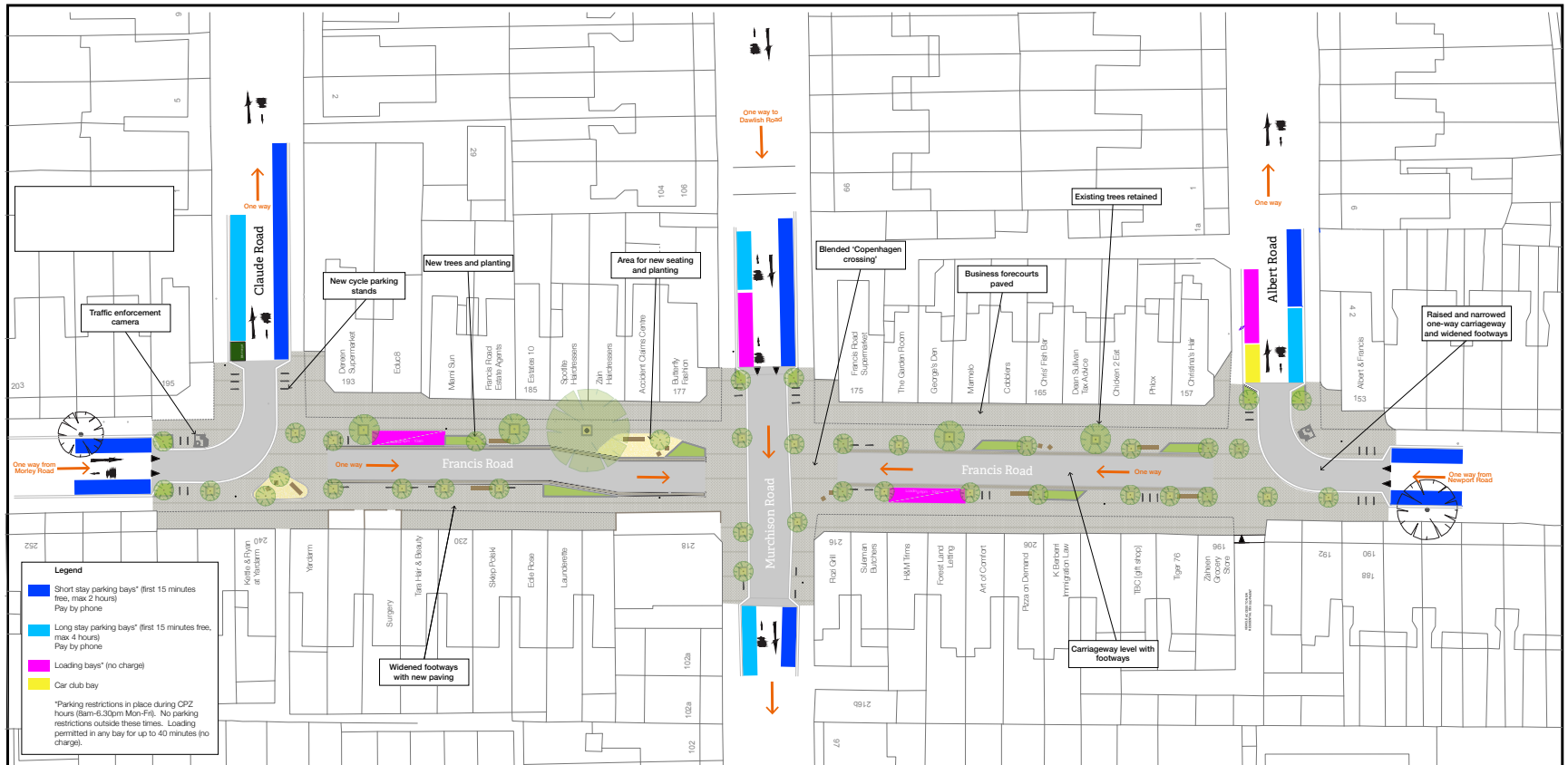



# Francis Road





# Francis Road



Re-imagining streets



# Essex Road





# Essex Road





# Essex Road





# Essex Road





# Elm Road/Richmond Road





Making enjoyable routes



# Markhouse Road





# Markhouse Road

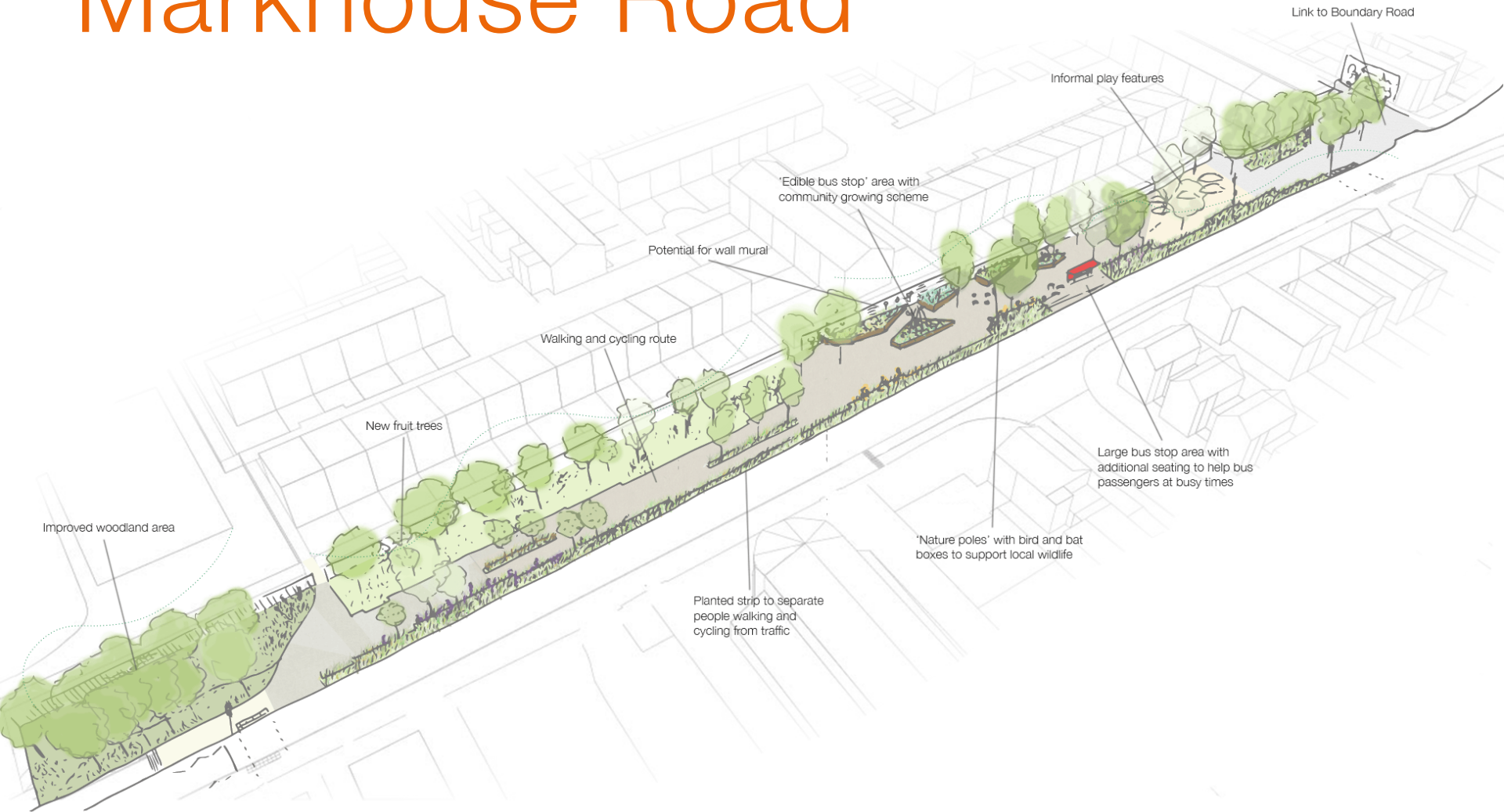



# Markhouse Road





# Markhouse Road





The future:  
Coppermill Village  
Liveable Neighbourhood

# Coppermill Village

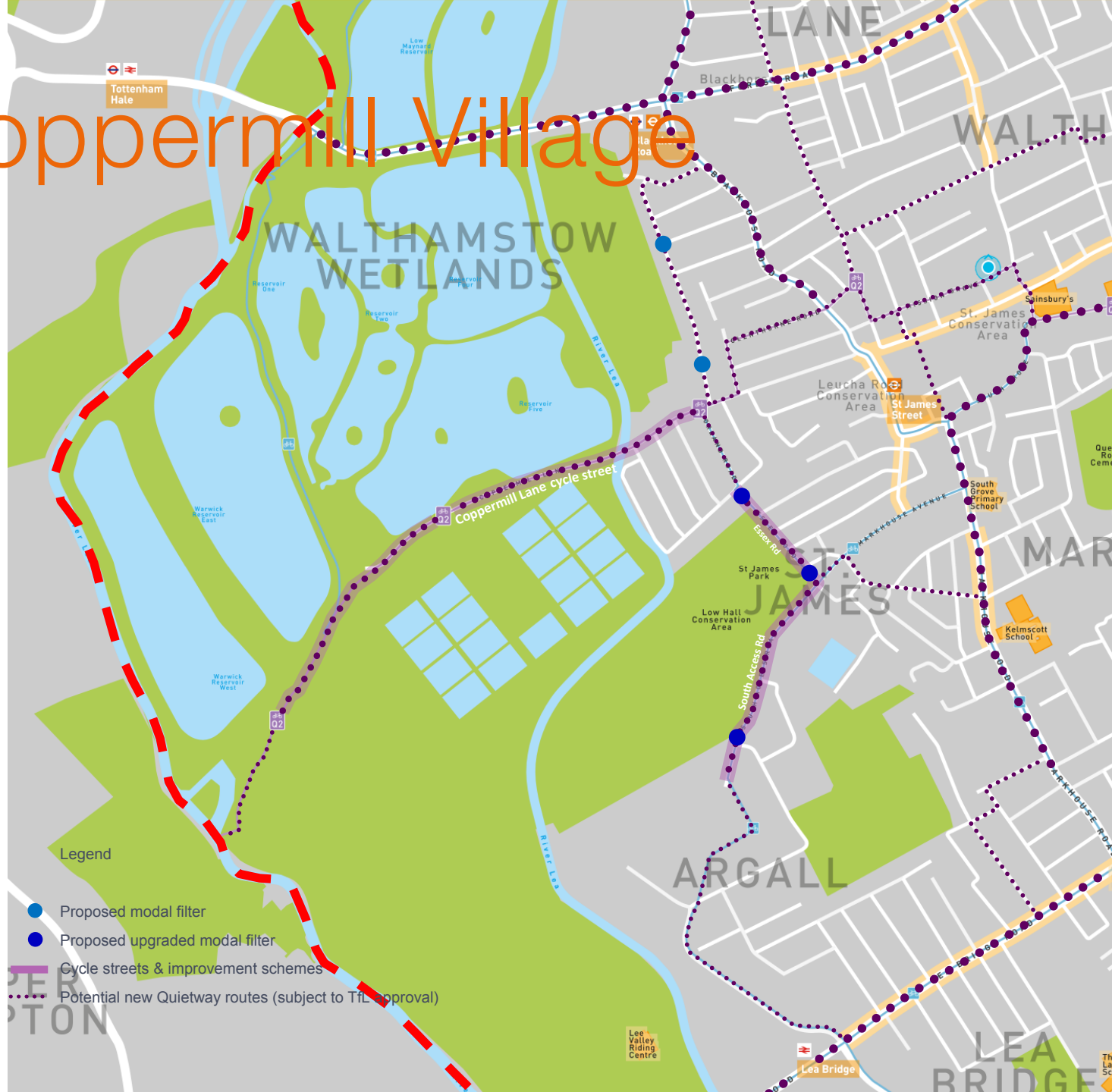





















Thank you!